MEASURING TECHNOLOGY

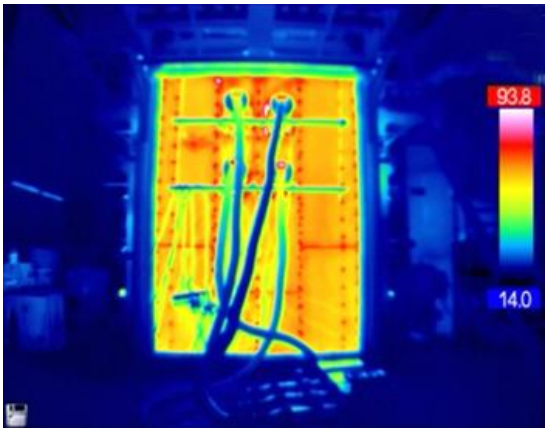

The laboratories at TROX GmbH are equipped with extensive measuring equipment.

Digital photography, video technology and an infrared camera are available for documentation (High Definition). DVD / CD-ROMs with all common file formats are used as the output media.

Flow visualisation using smoke generators and helium bubbles including light section procedures and a measuring system.

- Infrared measuring system
- Calibration duct for testing probes
- 1-chanel laser-Doppler measuring system
- Facility to measure profiles with traverse system 0-5 m/s 0-40 °C